

AMBIT LAND SURVEYING  
8120-312th Avenue  
Wheatland, WI. 53105-8934  
Licensed Professionals in  
both Illinois & Wisconsin

# PLAT OF SURVEY OF

PHONE: 262-537-4874  
FAX: 262-537-4221  
EMAIL: ambit@tds.net

Lot 11 in KOHN'S SUBDIVISION, in the City of Lake Geneva, Walworth County, Wisconsin,  
according to the plat of said subdivision of record in the office of the Register  
of Deeds for Walworth County, Wisconsin.

PARCEL IDENTIFICATION NO.: ZK 00010

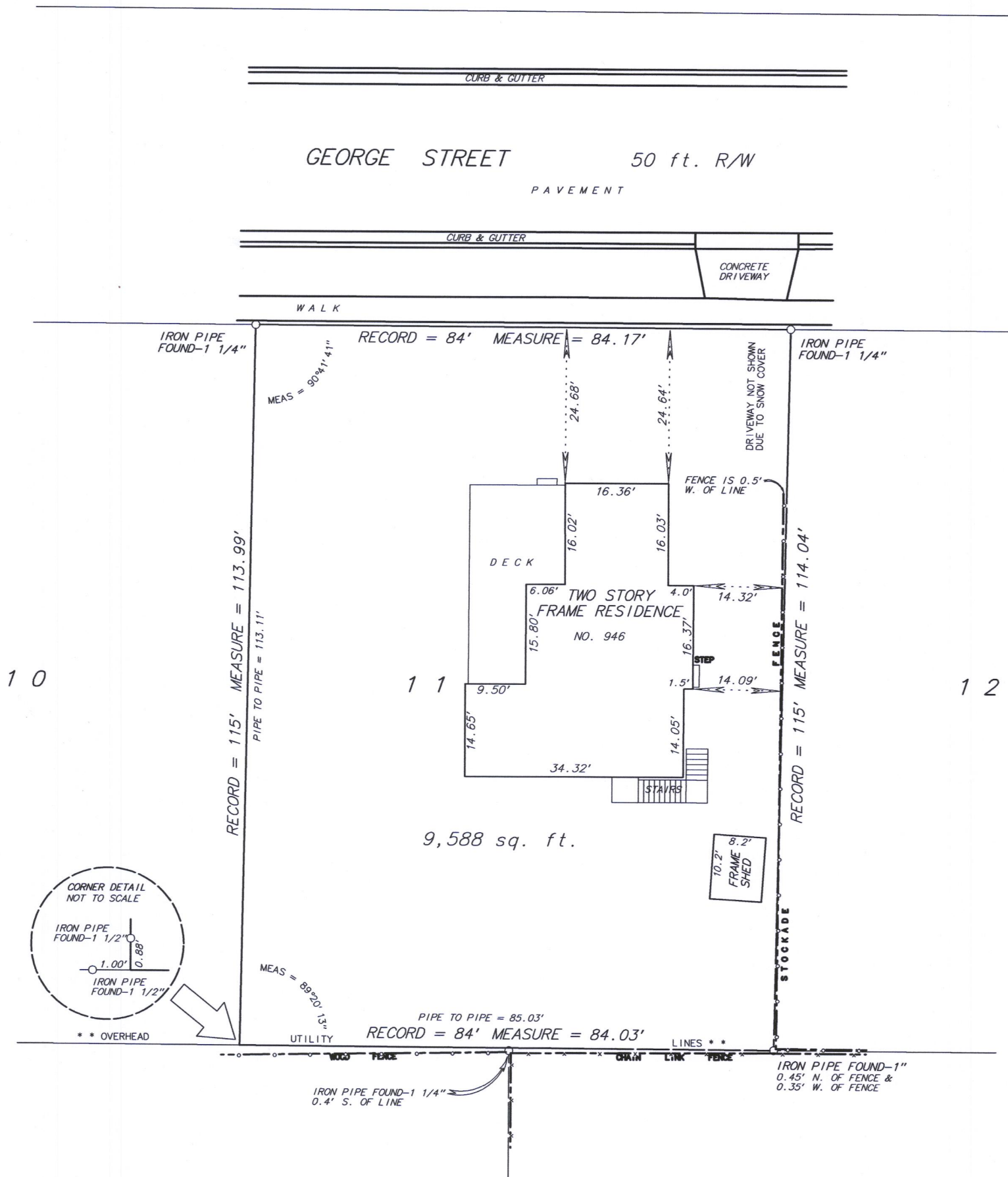

SCALE: 1 inch = 20 feet

ORDERED BY: T. LaBrecque / D'Aprile Properties

JOB NO.: 17260

ZK-10



Fieldwork completed on and date of certification: January 3, 2018

I hereby certify that I have surveyed the above described property and the above plat is a true representation thereof and shows the size and location of the property, its exterior boundaries, the location and dimensions of all visible structures thereon, boundary fences, apparent easements and roadways and visible encroachments, if any.

This survey is made for the use of the present owners of the property, and also those who purchase, mortgage or guarantee the title thereto within ONE YEAR from the date hereof.

Dated at Bassett, Wisconsin this \_\_\_\_\_ day of \_\_\_\_\_ 2018.

Mark A. Bolender  
Wisconsin Professional Land Surveyor - 1784

007-3460 007-3460